

**A GENEALOGY OF THE
DESCENDANTS OF JOHN
THOMSON OF PLYMOUTH, MASS.
ALSO SKETCHES OF FAMILIES OF
ALLEN, COOKE AND HUTCHINSON**

Published @ 2017 Trieste Publishing Pty Ltd

ISBN 9780649039906

A Genealogy of the Descendants of John Thomson of Plymouth, Mass. Also Sketches of Families of Allen, Cooke and Hutchinson by Charles Hutchinson Thompson

Except for use in any review, the reproduction or utilisation of this work in whole or in part in any form by any electronic, mechanical or other means, now known or hereafter invented, including xerography, photocopying and recording, or in any information storage or retrieval system, is forbidden without the permission of the publisher, Trieste Publishing Pty Ltd, PO Box 1576 Collingwood, Victoria 3066 Australia.

All rights reserved.

Edited by Trieste Publishing Pty Ltd.
Cover @ 2017

This book is sold subject to the condition that it shall not, by way of trade or otherwise, be lent, re-sold, hired out, or otherwise circulated without the publisher's prior consent in any form or binding or cover other than that in which it is published and without a similar condition including this condition being imposed on the subsequent purchaser.

www.triestepublishing.com

CHARLES HUTCHINSON THOMPSON

**A GENEALOGY OF THE
DESCENDANTS OF JOHN
THOMSON OF PLYMOUTH, MASS.
ALSO SKETCHES OF FAMILIES OF
ALLEN, COOKE AND HUTCHINSON**

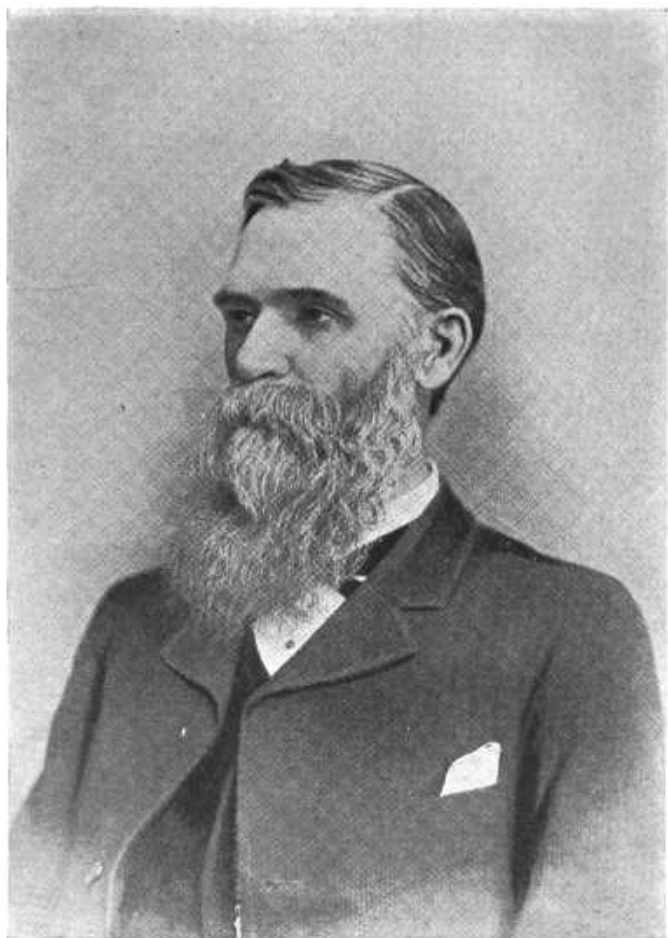

Charles H. Thompson

A
GENEALOGY
OF
Descendants of John Thomson
OF
PLYMOUTH, MASS.

ALSO SKETCHES OF
FAMILIES OF ALLEN, COOKE AND HUTCHINSON.

BY CHARLES HUTCHINSON THOMPSON,

OF
LANSING, MICH.

LANSING:
DARIUS D. THORP, PRINTER AND BINDER.
1890.

70.639

RECEIVED

AUG 24 1891

WIS. HISTORICAL SOC.

CS
71
T47
1890

CONTENTS.

- Preface.
- Directions and abbreviations.
- Introduction.
- Extracts from Plymouth Colony Records.
- Sketch of John Thomson and descendants.
- Sketch of the family of Francis Cooke.
- Sketch of Samuel Allen of Braintree, Mass., with a few descendants.
- Sketch of a few families descended from Eleazer Hutchinson.
- Index to Thompsons.
- Index to names other than Thompsons.
- Index to Hutchinsons.
- Index to names other than Hutchinsons.

PREFACE.

The basis of this work is a "Genealogy of John Thomson" by Ignatius Thomson, published in 1841 at Taunton, Mass. The matter in his book has been rearranged mainly under the system of the "New England Historic Genealogical Society." To this has been added names of all other descendants I could get, and in the later generations have given many families of daughters and their descendants, which is a variation from the plan in the edition of 1841.

Some items are gleaned from "History of Bridgewater," by Nahum Mitchell, also from "Ancient Landmarks of Plymouth," by Wm. T. Davis.

Mrs. Lydia H. Morton, of Halifax, Mass., has given me valuable information and assistance; in fact, she gave me the only copy she had of the old Genealogy.

Judge Elijah Hayward, of McCollinsville, Ohio, wrote up a partial genealogy of the Hayward and Thomson families, from which I get valuable additions to this work through the kindness of Sarah W. Ames, daughter of Hon. Ellis Ames, deceased, of Canton, Mass., with whom these papers were left.

Thos. Cushman, of Bridgewater, Mass., gave me the use of his MSS. of Thomson records.

To Mr. James M. McKinlay, of New York, I am indebted for the extracts from the Plymouth Colony Records in Astor Library.

The rearrangement of the names in the old edition has been done by Mrs. E. G. Thompson, my wife.

From an article by Mr. E. B. Thompson in New Bedford Mercury of September 24, 1879, I get items of interest.

From Mr. Geo. H. Greene I have received many valuable suggestions. To all who have responded to requests for information I feel especially grateful. I regret that the record of many families is imperfect. I could not get more information.

CHARLES HUTCHINSON THOMPSON.

LANSING, MICH.,
313 S. Capitol avenue, }
October, 1890. }

DIRECTIONS AND ABBREVIATIONS.

To trace back a name. In the index of Thomsons or those other than Thomsons, as the case may be, find the name desired. The number in the index is the genealogical number which will be found in numerical order at left margin of page in the book. From this number go to number of parent in center of page, then find the parent's number in the left margin; again go to number of parent in center of page as before and so on back to number one, the original emigrant.

The following abbreviations are used herein: b, born; d, died; m, married; dau, daughter.

All the dates in this work are in old style prior to 1752, since then they are in new style.

The full faced numbers indicate that the person has a family which appears further on in regular order, and there the history is given more fully.

The generation of any individual is indicated by the number in small type above and at the end of the name.

The genealogical number is sometimes placed after a name to identify it when out of its regular place.