

**AN ADDRESS AT THE  
DEDICATION OF PARDEE HALL,  
LAFAYETTE COLLEGE, OCTOBER  
21, 1873, WITH AN APPENDIX**

Published @ 2017 Trieste Publishing Pty Ltd

ISBN 9780649313556

An Address at the Dedication of Pardee Hall, Lafayette College, October 21, 1873, with an appendix by Rossiter W. Raymond

Except for use in any review, the reproduction or utilisation of this work in whole or in part in any form by any electronic, mechanical or other means, now known or hereafter invented, including xerography, photocopying and recording, or in any information storage or retrieval system, is forbidden without the permission of the publisher, Trieste Publishing Pty Ltd, PO Box 1576 Collingwood, Victoria 3066 Australia.

All rights reserved.

Edited by Trieste Publishing Pty Ltd.  
Cover @ 2017

This book is sold subject to the condition that it shall not, by way of trade or otherwise, be lent, re-sold, hired out, or otherwise circulated without the publisher's prior consent in any form or binding or cover other than that in which it is published and without a similar condition including this condition being imposed on the subsequent purchaser.

[www.triestepublishing.com](http://www.triestepublishing.com)

**ROSSITER W. RAYMOND**

**AN ADDRESS AT THE  
DEDICATION OF PARDEE HALL,  
LAFAYETTE COLLEGE, OCTOBER  
21, 1873, WITH AN APPENDIX**



*Mr. Chas Grant*

AN ADDRESS  
AT THE  
DEDICATION OF PARDEE HALL,  
LAFAYETTE COLLEGE,

OCTOBER 21, 1873.

BY

ROSSITER W. RAYMOND, PH. D.,  
LECTURER UPON MINING ENGINEERING IN LAFAYETTE COLLEGE, PRESIDENT OF THE  
AMERICAN INSTITUTE OF MINING ENGINEERS AND UNITED STATES  
COMMISSIONER OF MINING STATISTICS.

WITH AN APPENDIX  
CONTAINING A REPORT OF OTHER ADDRESSES AND THE GENERAL  
PROCEEDINGS OF THE DAY.

PRINTED BY ORDER OF THE BOARD.

EASTON, PA.

1873.

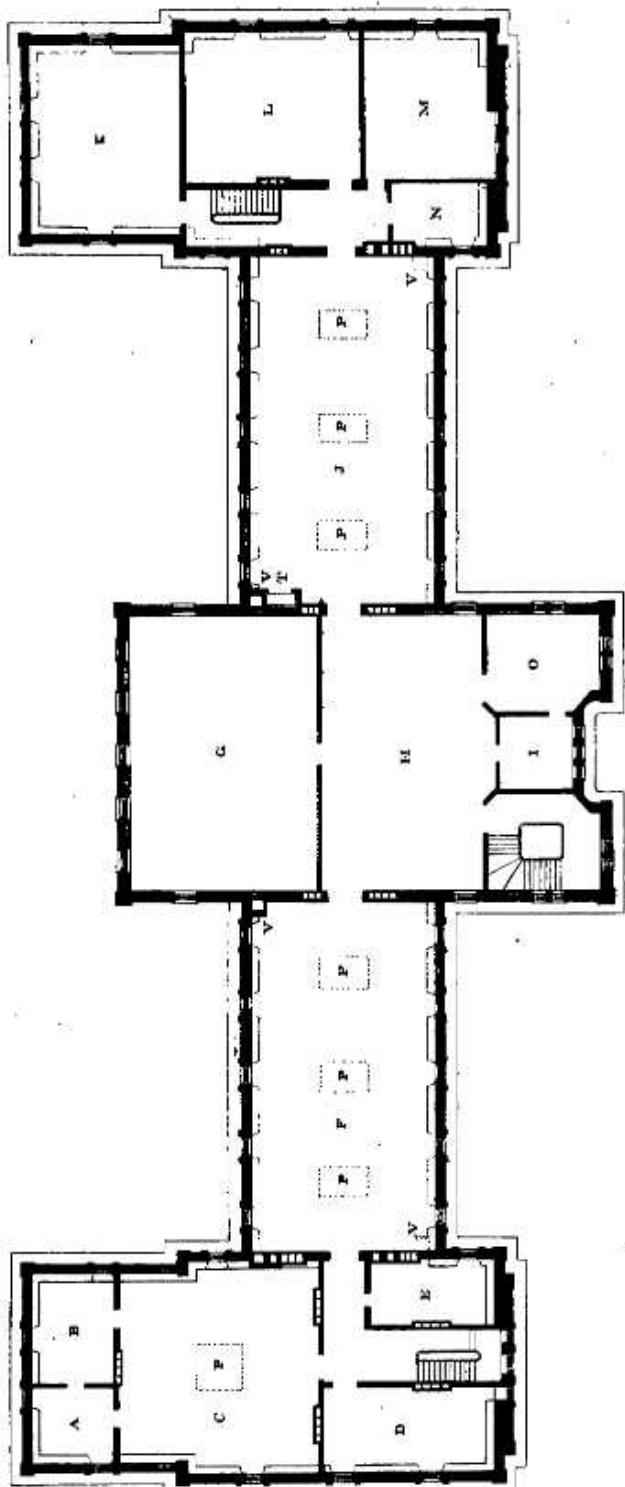

FOURTH FLOOR



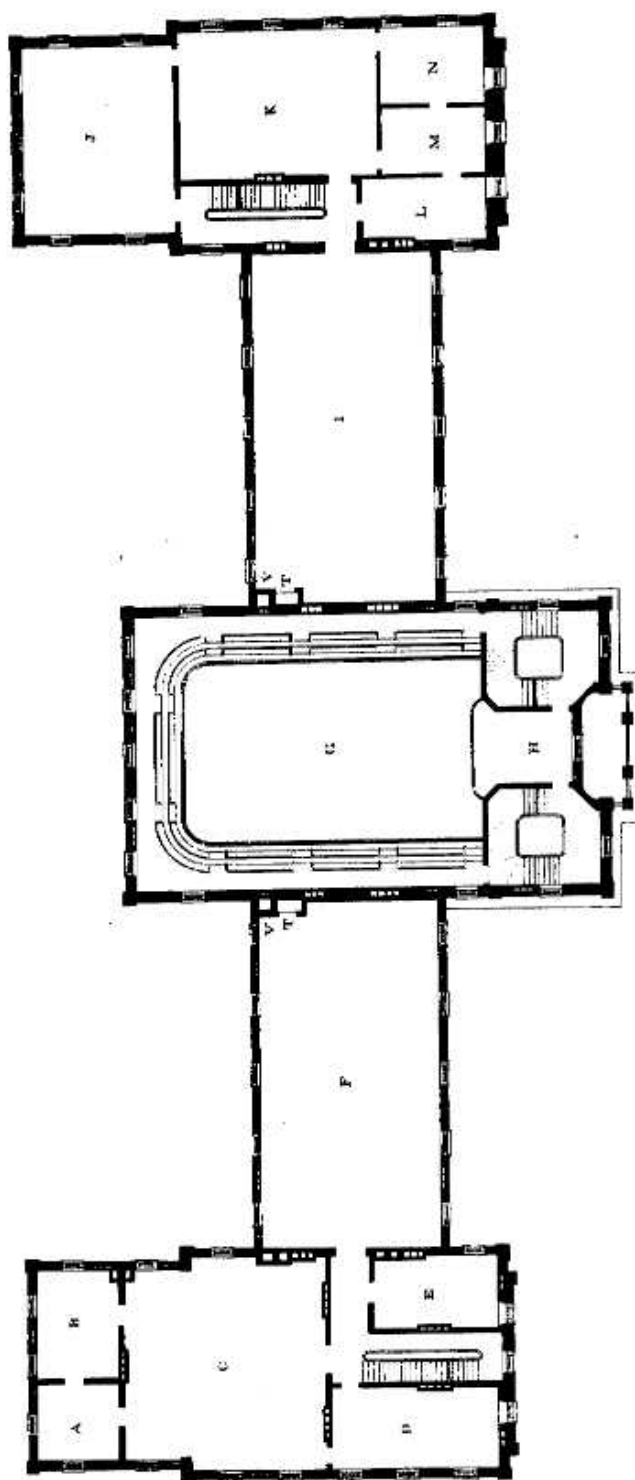

THIRD FLOOR



1000000 1000000 1000000

1000000 1000000 1000000

1000000 1000000 1000000

1000000 1000000 1000000

1000000

1000000 1000000 1000000

1000000

1000000 1000000

1000000

1000000

1000000

1000000

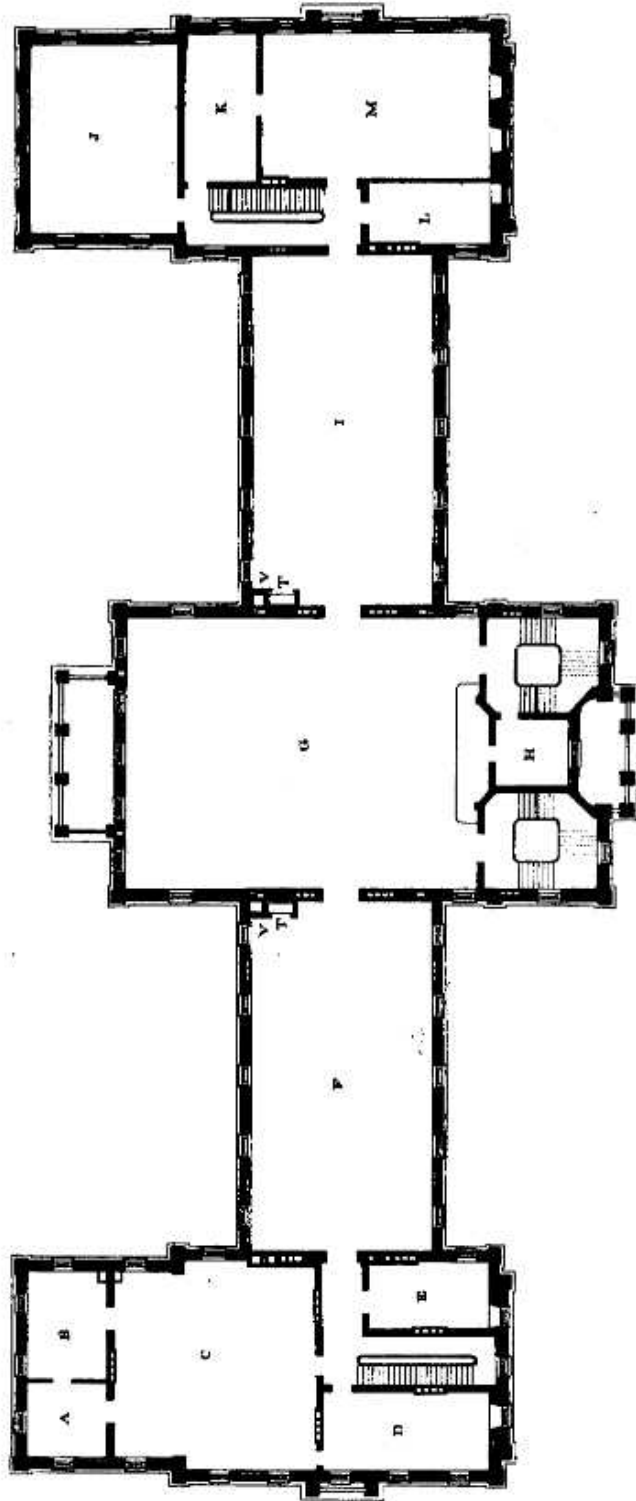

SECOND FLOOR

