

**CATALOGUE OF AN
EXHIBITION OF THE SOCIETY
OF LANDSCAPE PAINTERS:
APRIL 15 TO MAY 14 1899**

Published @ 2017 Trieste Publishing Pty Ltd

ISBN 9780649335398

Catalogue of an exhibition of the Society of Landscape Painters: April 15 to May 14 1899 by
Various

Except for use in any review, the reproduction or utilisation of this work in whole or in part in any form by any electronic, mechanical or other means, now known or hereafter invented, including xerography, photocopying and recording, or in any information storage or retrieval system, is forbidden without the permission of the publisher, Trieste Publishing Pty Ltd, PO Box 1576 Collingwood, Victoria 3066 Australia.

All rights reserved.

Edited by Trieste Publishing Pty Ltd.
Cover @ 2017

This book is sold subject to the condition that it shall not, by way of trade or otherwise, be lent, re-sold, hired out, or otherwise circulated without the publisher's prior consent in any form or binding or cover other than that in which it is published and without a similar condition including this condition being imposed on the subsequent purchaser.

www.triestepublishing.com

VARIOUS

**CATALOGUE OF AN
EXHIBITION OF THE SOCIETY
OF LANDSCAPE PAINTERS:
APRIL 15 TO MAY 14 1899**

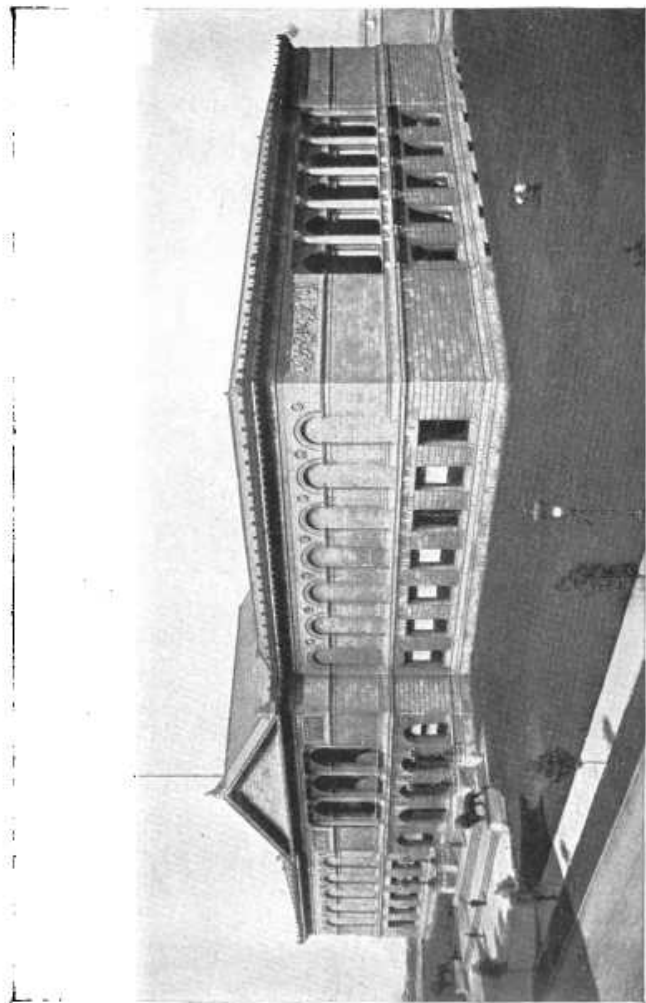

THE ART INSTITUTE
Lake Front opposite Adams Street Chicago

THE ART INSTITUTE OF CHICAGO

CATALOGUE OF AN EX-
HIBITION OF THE SOCIETY
OF LANDSCAPE PAINTERS

APRIL 15
TO
MAY 14
1899



J. Anson
v. F43

**FOGG MUSEUM LIBRARY
HARVARD UNIVERSITY**

47

C53 f

1899

TRUSTEES OF THE ART INSTITUTE OF CHICAGO

1898-99

WILLIAM T. BAKER	HENRY H. GETTY
ADOLPHUS C. BARTLETT	CHARLES D. HAMILL
JAMES H. DOLE	EDWARD E. AYER
NATHANIEL K. FAIRBANK	JOHN C. BLACK
SAMUEL M. NICKERSON	JOHN J. GLESSNER
MARTIN A. RYERSON	CHARLES L. HUTCHINSON
ALBERT A. SPRAGUE	BRYAN LATHROP
SAMUEL E. BARRETT	R. HALL McCORMICK
CHAUNCEY J. BLAIR	CHARLES A. COOLIDGE
CHARLES W. FULLERTON	CARTER H. HARRISON,
MARSHALL FIELD	Mayor (<i>Ex-Officio</i>)

OFFICERS

CHARLES L. HUTCHINSON,	JAMES H. DOLE,
<i>President</i>	<i>Vice-President</i>
LYMAN J. CACK,	N. H. CARPENTER,
<i>Treasurer</i>	<i>Secretary</i>
WILLIAM M. R. FRENCH,	
<i>Director</i>	

EXECUTIVE COMMITTEE

CHARLES L. HUTCHINSON	CHARLES D. HAMILL
JAMES H. DOLE	JOHN C. BLACK
ALBERT A. SPRAGUE	MARTIN A. RYERSON
WILLIAM T. BAKER	

ART COMMITTEE

CHARLES L. HUTCHINSON	JAMES H. DOLE
MARTIN A. RYERSON	BRYAN LATHROP
R. HALL McCORMICK	

THE ART INSTITUTE OF CHICAGO was incorporated May 24, 1879, for the "founding and maintenance of schools of art and design, the formation and exhibition of collections of objects of art, and the cultivation and extension of the arts of design by any appropriate means." The Museum building upon the Lake Front, first occupied in 1893, is open to the public every week day from 9 to 5, Sundays from 1 to 5. Admission is free to members and their families at all times, and free to all upon Wednesdays, Saturdays and Sundays.

The Art School, in the same building, includes departments of Drawing, Painting, Sculpture, Decorative Designing and Architecture.

All friends of the Art Institute are invited to become members. Annual Members pay a fee of ten dollars for the year. Life Members pay one hundred dollars and no dues thereafter. Governing members pay one hundred dollars upon election and twenty-five dollars a year thereafter. All members are entitled, with their families and visiting friends, to admission to all exhibitions, receptions, public lectures and entertainments given by the Art Institute, and to the use of the reference library upon art.

DESIGNATION OF GALLERIES

MAIN FLOOR

SEE PLAN

ROOM 1,	Elbridge G. Hall Collection of Sculpture: Egyptian and Assyrian.
ROOM 2, (Corridor)	Same: Asia Minor, and Early Greek.
ROOM 3,	Same: Age of Phedias.
ROOM 4,	Same: Later Greek.
ROOM 5,	Same: Roman.
ROOM 6, (Corridor)	Same: Renaissance.
ROOM 7,	Office of the Director.
ROOM 8, (Hall)	Elbridge G. Hall Collection: Modern.
ROOM 9,	Office of the Secretary.
ROOM 10,	Elbridge G. Hall Collection: Modern.
ROOM 11, (Corridor)	Historical Collection of French Sculpture and Architecture.
ROOM 12,	Same.
ROOM 13, (Corridor)	Same.
ROOM 14,	Higinbotham Collection of Naples Bronzes.
ROOM 15,	Egyptian and Classical Antiquities.
ROOM 16, Library, and Mrs. D. K. Pearsons	Collection of Braun Photographs.
ROOM 18,	Fullerton Memorial Hall, Lecture Room.
ROOMS 17 and 19 to 24	are in the part not yet built.