

**WORKS OF JEAN-ÉMILE
VAN CAUWELAERT:
CATALOGUE. FEBRUARY
4 TO MARCH 2, 1902**

Published @ 2017 Trieste Publishing Pty Ltd

ISBN 9780649233380

Works of Jean-Émile van Cauwelaert: Catalogue. February 4 to March 2, 1902 by Various

Except for use in any review, the reproduction or utilisation of this work in whole or in part in any form by any electronic, mechanical or other means, now known or hereafter invented, including xerography, photocopying and recording, or in any information storage or retrieval system, is forbidden without the permission of the publisher, Trieste Publishing Pty Ltd, PO Box 1576 Collingwood, Victoria 3066 Australia.

All rights reserved.

Edited by Trieste Publishing Pty Ltd.
Cover @ 2017

This book is sold subject to the condition that it shall not, by way of trade or otherwise, be lent, re-sold, hired out, or otherwise circulated without the publisher's prior consent in any form or binding or cover other than that in which it is published and without a similar condition including this condition being imposed on the subsequent purchaser.

www.triestepublishing.com

VARIOUS

**WORKS OF JEAN-ÉMILE
VAN CAUWELAERT:
CATALOGUE. FEBRUARY
4 TO MARCH 2, 1902**



Works of Jean-Émile van Cauwelaert

Art Institute of Chicago

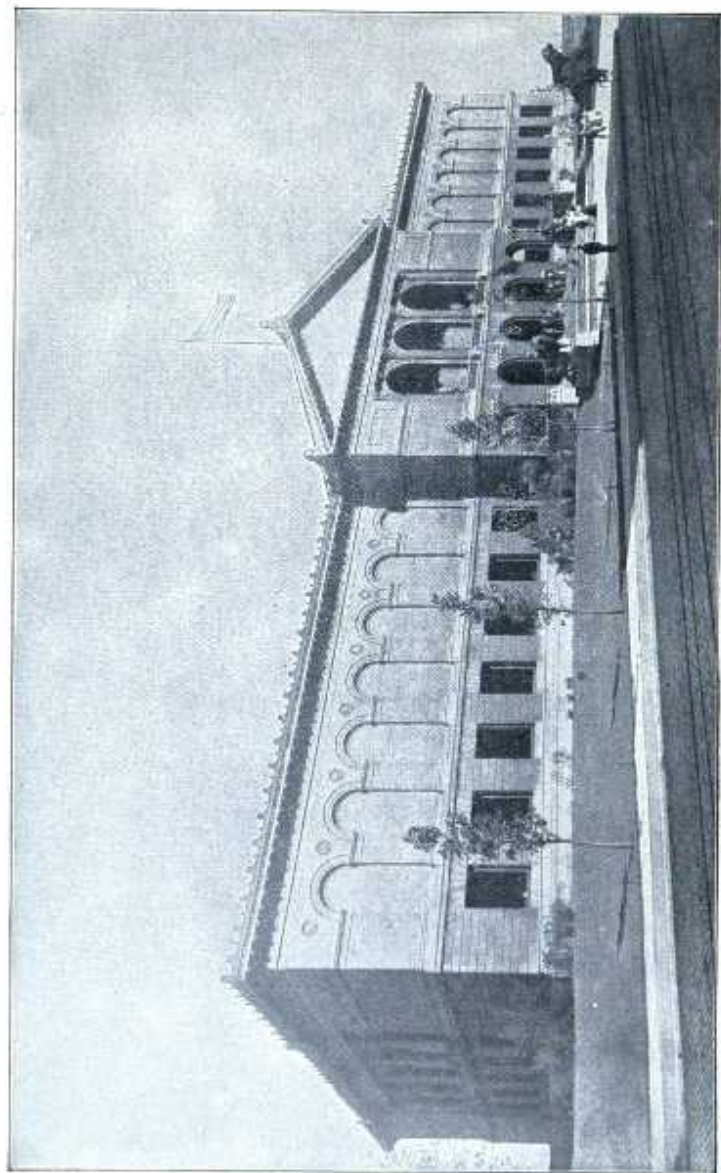

THE ART INSTITUTE.
Lake Front, opposite Adams Street, Chicago.

THE ART INSTITUTE OF CHICAGO

WORKS OF

JEAN-ÉMILE VAN CAUWELAERT

CATALOGUE

FEBRUARY 4 TO MARCH 2

M D C C C C I I

9 - above
H 4444
FOGG MUSEUM LIBRARY
HARVARD UNIVERSITY

4067

c37

TRUSTEES OF THE ART INSTITUTE OF CHICAGO

1901-1902

MARTIN A. RYERSON	MARSHALL FIELD
SAMUEL M. NICKERSON	CHARLES D. HAMILL
WILLIAM T. BAKER	CHARLES A. COOLIDGE
ADOLPHUS C. BARTLETT	EDWARD K. AYER
JAMES H. DOLE	JOHN C. BLACK
JOHN J. MITCHELL	JOHN J. GLESSNER
ALBERT A. SPRAGUE	CHARLES L. HUTCHINSON
SAMUEL E. BARRETT	BRYAN LATHROP
CHAUNCEY J. BLAIR	R. HALL McCORMICK
STANLEY McCORMICK	CLARENCE BUCKINGHAM
HENRY H. GETTY	CARTER H. HARRISON,
LAWRENCE E. McGANN,	Mayor (<i>Ex-Officio</i>)
City Comptroller, (<i>Ex-Officio</i>)	

OFFICERS

CHARLES L. HUTCHINSON,	JAMES H. DOLE,
<i>President</i>	<i>Vice-President</i>
ERNEST A. HAMILL,	N. H. CARPENTER,
<i>Treasurer</i>	<i>Secretary</i>
WILLIAM M. R. FRENCH,	
<i>Director</i>	

EXECUTIVE COMMITTEE

CHARLES L. HUTCHINSON	CHARLES D. HAMILL
JAMES H. DOLE	JOHN C. BLACK
ALBERT A. SPRAGUE	MARTIN A. RYERSON
WILLIAM T. BAKER	

ART COMMITTEE

CHARLES L. HUTCHINSON	JAMES H. DOLE
MARTIN A. RYERSON	R. HALL McCORMICK
BRYAN LATHROP	

THE ART INSTITUTE OF CHICAGO was incorporated May 24, 1879, for the "founding and maintenance of schools of art and design, the formation and exhibition of collections of objects of art, and the cultivation and extension of the arts of design by any appropriate means." The Museum building upon the Lake Front, first occupied in 1893, is open to the public every week day from 9 to 5, Sundays from 1 to 5. Admission is free to members and their families at all times, and free to all upon Wednesdays, Saturdays and Sundays.

The Art School, in the same building, includes departments of Drawing, Painting, Sculpture, Decorative Designing and Architecture.

All friends of the Art Institute are invited to become members. Annual Members pay a fee of ten dollars for the year. Upon the payment of one hundred dollars annual members become Life Members and are thenceforth exempt from dues. Governing members pay one hundred dollars upon election and twenty-five dollars a year thereafter. Upon the payment of four hundred dollars governing members become Governing Life Members and are thenceforth exempt from dues. All receipts from Life memberships are invested and the income only expended.

All members are entitled, with their families and visiting friends, to admission to all exhibitions, receptions, public lectures and entertainments given by the Art Institute, and to the use of the Ryerson reference library upon art.

DESIGNATION OF GALLERIES

MAIN FLOOR

SEE PLAN

ROOMS 1, 2, 3, 4, 5, 6, 8, 10,	Elbridge G. Hall Collection of Casts of Sculptures.
ROOM 1,	Egyptian, Assyrian, Babylonian, Syrian, Asia Minor.
ROOM 2, (Corridor)	Asia Minor and Early Greek.
ROOM 3,	Greek of V. and IV. Centuries B. C., including the Pheidian period and that of Praxiteles and Skopas.
ROOM 4,	Later Greek and Græco-Roman.
ROOM 5,	Sculpture, Roman.
ROOM 6, (Corridor)	Sculpture, Renaissance.
ROOM 7,	Office of the Director.
ROOM 8, (Hall)	Sculpture, Modern.
ROOM 9,	Office of the Secretary.
ROOM 10,	Sculpture, Modern.
ROOM 11, (Corridor)	Historical Collection of French Sculpture and Architecture.
ROOM 12,	Same.
ROOM 13, (Corridor)	Same.
ROOM 14,	Higinbotham Collection of Naples Bronzes.
ROOM 15,	Egyptian and Classical Antiquities.
ROOM 16,	Oil Paintings and Musical Instruments.
ROOM 18,	Fullerton Memorial Hall, Lecture Room.
ROOM 24,	Ryerson Library.
ROOMS 19 and 20	are in the part not yet built.

