

**ANNUAL REPORT OF THE  
GENERAL TREASURER, MADE TO  
THE GENERAL ASSEMBLY, AT  
THE JANUARY SESSION, 1893**

Published @ 2017 Trieste Publishing Pty Ltd

ISBN 9780649233021

Annual Report of the General Treasurer, Made to the General Assembly, at the January session, 1893 by Various

Except for use in any review, the reproduction or utilisation of this work in whole or in part in any form by any electronic, mechanical or other means, now known or hereafter invented, including xerography, photocopying and recording, or in any information storage or retrieval system, is forbidden without the permission of the publisher, Trieste Publishing Pty Ltd, PO Box 1576 Collingwood, Victoria 3066 Australia.

All rights reserved.

Edited by Trieste Publishing Pty Ltd.  
Cover @ 2017

This book is sold subject to the condition that it shall not, by way of trade or otherwise, be lent, re-sold, hired out, or otherwise circulated without the publisher's prior consent in any form or binding or cover other than that in which it is published and without a similar condition including this condition being imposed on the subsequent purchaser.

[www.triestepublishing.com](http://www.triestepublishing.com)

**VARIOUS**

**ANNUAL REPORT OF THE  
GENERAL TREASURER, MADE TO  
THE GENERAL ASSEMBLY, AT  
THE JANUARY SESSION, 1893**



---

State of Rhode Island and Providence Plantations.

---

ANNUAL REPORT

OF THE

GENERAL TREASURER,

MADE TO THE

GENERAL ASSEMBLY,

AT ITS

JANUARY SESSION, 1893.

---

PROVIDENCE:

E. L. FREEMAN & SON, PRINTERS TO THE STATE.

1893.

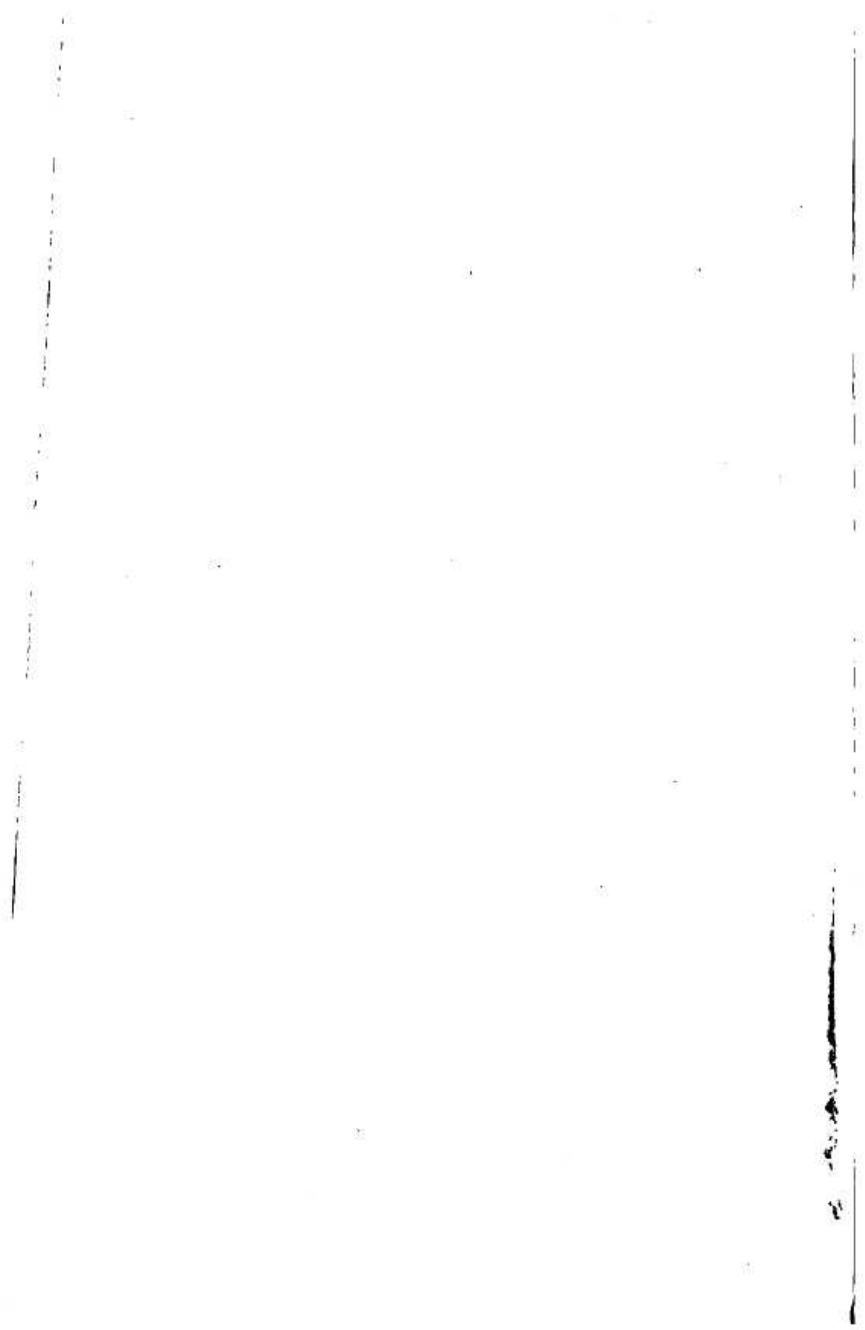

# REPORT.

GENERAL TREASURER'S OFFICE,  
PROVIDENCE, February 9, 1893.

*To the Honorable the General Assembly of the State of Rhode Island:*

I have the honor to submit the following report of the receipts and payments at this office for the fiscal year commencing January 1st, 1892, and ending December 31st, 1892.

Balance in the Treasury at the close of business, Dec. 31, 1891 . . .	\$75,340 07
Receipts from Jan. 1, 1892, to Dec. 31, 1892 . . . . .	1,188,199 40
Total . . . . .	\$1,214,139 47
Payments from Jan. 1, 1892, to Dec. 31, 1892 . . . . .	\$1,114,131 51
Balance in the Treasury at the close of business, Dec. 31, 1892 . . .	\$100,007 96

## RECEIPTS.

State Tax . . . . .	\$591,375 13
Institutions for Savings . . . . .	185,421 82
State Insurance Companies . . . . .	61,999 80
Foreign Insurance Agents . . . . .	51,265 90
Supreme Courts . . . . .	6,129 15
Courts of Common Pleas . . . . .	10,697 76
District Court, First Judicial District . . . . .	1,795 35
"    Second    "    . . . . .	459 65
"    Third    "    . . . . .	373 35
"    Fourth    "    . . . . .	761 25
"    Fifth    "    . . . . .	505 65
"    Sixth    "    . . . . .	5,427 71
"    Seventh    "    . . . . .	546 85
"    Eighth    "    . . . . .	1,055 10
"    Ninth    "    . . . . .	894 70
"    Tenth    "    . . . . .	1,997 15
"    Eleventh    "    . . . . .	2,830 85
"    Twelfth    "    . . . . .	1,062 05

## REPORT OF THE GENERAL TREASURER.

Jailers.....	4,009 68
Town Councils.....	110,891 84
Peddlers' Licenses.....	4,040 00
Dividends on the School Fund.....	11,989 50
Commissioners of Shell Fisheries.....	6,781 55
Auctioneers.....	1,293 56
Civil Commissions.....	2,098 25
Charters.....	18,323 00
State Institutions at Cranston.....	37,538 65
State Home and School.....	802 77
Interest on Deposits of the Revenue.....	215 24
Tax on Express Companies.....	442 57
Tax on Telephone Companies.....	2,327 87
Tax on Telegraph Companies.....	929 72
National Home Disabled Volunteer Soldiers.....	7,873 51
Public Statutes.....	171 90
Commercial Fertilizers, under provisions of Chapter 584.....	285 00
Commercial Fertilizers, under provisions of Chapter 1055.....	1,305 25
Commissioners of Old State Prison.....	1,219 87
Miscellaneous.....	1,623 35
	<hr/>
	\$1,138,199 40

## PAYMENTS.

Salaries.....	\$121,698 52
Expenses of the General Assembly.....	30,729 19
Supreme Courts.....	18,719 11
Courts of Common Pleas.....	41,142 74
District Courts.....	15,327 29
Officers in Criminal Cases.....	5,013 55
Orders of the Governor.....	2,520 79
Public Printing.....	35,000 00
Support of the State Institutions in Cranston.....	227,541 65
State Home and School, Support of.....	18,292 08
State Normal School.....	12,909 20
Mileage State Normal School.....	1,998 75
Teachers' Institutes.....	150 00
Evening Schools.....	4,370 54
Lectures and Addresses, Public Schools.....	150 51
School Apparatus.....	2,325 59
Public Libraries.....	4,882 50
Rhode Island School of Design.....	2,207 25
State School for the Deaf.....	4,523 31
Public Schools.....	120,000 00
Commissioners of the Sinking Fund.....	50,000 00
Interest on the State Debt.....	76,770 00



Travelling Expenses, P. E. Tillinghast .....	12 42
Travelling Expenses, Wm. W. Douglas .....	107 33
Stationery, etc., for Pilot Commissioners .....	47 87
Preserving Military Records of the State .....	200 35
Medical Examiners and Coroners .....	4,814 85
Military .....	95,166 77
Armory Rents, Rhode Island Militia .....	6,887 07
Soldiers' Relief Fund .....	13,882 22
Soldiers' Home Fund .....	21,686 06
Fuel and Gas .....	3,824 97
Rents .....	4,707 75
Providence County Court House .....	1,394 82
Public Buildings, Providence County .....	1,595 24
"    "    Newport County .....	500 87
"    "    Kent County .....	316 55
"    "    Bristol County .....	219 59
"    "    Washington County .....	148 75
State House, Providence .....	545 39
Care Providence County Court House .....	4,119 96
Care State House, Providence .....	1,800 00
Care State House, Newport .....	400 00
Care Elizabeth Building, Providence .....	500 00
Prisoners' Aid Association .....	500 00
State Registrar .....	500 00
Executive Secretary of the Governor .....	1,200 00
Additional Clerk Hire in Office of Secretary of State .....	1,200 00
Jails and Jailers .....	2,371 90
Revision Adjutant General's Report, 1885 .....	2,509 34
Education of Blind and Imbecile .....	7,499 04
Insane and other Dependents .....	15,057 37
Law Library .....	1,598 40
State Library .....	91 50
Fines in Certain Cases .....	741 00
Care of Soldiers' and Sailors' Monument .....	50 00
Newport Historical Society .....	500 00
Rhode Island Society Prevention Cruelty to Animals .....	672 22
Rhode Island Horticultural Society .....	1,000 00
Rhode Island Historical Society .....	1,316 54
Accounts Allowed by General Assembly .....	11,237 51
Special Appropriations .....	125,031 42
State Board of Health .....	2,896 75
Enforcing Laws Relative to Shell Fisheries .....	935 50
Maintenance of State Agricultural School .....	10,000 00
State Board Agriculture .....	216 91
Rhode Island State Board of Managers Agriculture and Mechanic Arts .....	8,408 14
Inland Fisheries .....	160 90

## REPORT OF THE GENERAL TREASURER.

Rent of Armory, Co.'s E, F and H, Second Regiment.....	600 00
Rhode Island Society Prevention Cruelty to Children .....	1,000 00
Commercial Fertilizers.....	1,229 80
Rhode Island Poultry Association .....	400 00
Miscellaneous.....	14,095 07

---

\$1,114,131 51

## RECEIPTS.

*State Tax.*

Barrington .....	\$3,116 04
Bristol.....	9,529 16
Burrillville .....	4,970 64
Charlestown.....	1,195 12
Coventry.....	7,564 92
Cranston .....	14,872 46
Cumberland.....	10,788 70
East Greenwich.....	3,365 74
East Providence.....	6,823 96
Exeter.....	1,029 36
Foster .....	1,192 78
Glocester .....	2,146 10
Hopkinton.....	3,261 88
Jamestown.....	1,201 62
Johnston.....	7,620 10
Lincoln.....	15,517 51
Little Compton.....	2,296 96
Middletown.....	5,006 68
Newport.....	53,052 40
New Shoreham.....	808 36
North Kingstown.....	5,193 96
North Providence.....	1,853 74
North Smithfield.....	4,826 00
Pawtucket.....	32,110 58
Portsmouth.....	4,710 18
Providence.....	308,385 91
Richmond.....	2,305 48
Scituate.....	4,878 58
Smithfield.....	4,205 86
South Kingstown.....	6,382 86
Tiverton.....	3,210 40
Warren.....	8,451 26
Warwick.....	19,805 34
Westerly.....	9,793 30
West Greenwich.....	986 62
Woonsocket.....	20,895 62

REPORT OF THE GENERAL TREASURER.

7

District of Narragansett.....	3,498 40
District of Narragansett, 104 days interest on \$1,749.30.....	20 22
	<hr/>
	\$591,375 13

*Institutions for Savings.*

Ashaway Savings Bank, Ashaway.....	\$218 95
Bristol County Savings Bank, Bristol.....	780 69
Bristol Institution for Savings, Bristol.....	1,628 92
Centreville Savings Bank, Centreville.....	173 28
Citizens Savings Bank, Providence.....	11,299 97
City Savings Bank, Providence.....	3,140 44
Coddington Savings Bank, Newport.....	1,875 15
East Greenwich Institution for Savings, East Greenwich.....	618 10
Franklin Savings Bank, Pawtucket.....	3,036 67
Hopkinton Savings Bank, Hope Valley.....	314 52
Island Savings Bank, Newport.....	1,883 09
Kingston Savings Bank, Kingston.....	597 13
Mechanics Savings Bank, Providence.....	24,086 99
Mechanics Savings Bank, Westerly.....	2,334 61
Mechanics Savings Bank, Woonsocket.....	1,091 09
Merchants Savings Bank, Providence.....	2,936 34
Niantic Savings Bank, Westerly.....	3,626 26
Pawtucket Institution for Savings, Pawtucket.....	6,310 27
Peoples Savings Bank, Providence.....	20,576 47
Peoples Saving Bank, Woonsocket.....	3,024 22
Phenix Savings Bank, Phenix.....	1,024 78
Producers Savings Bank, Woonsocket.....	1,954 21
Providence County Savings Bank, Pawtucket.....	3,462 00
Providence Institution for Savings, Providence.....	32,431 36
Savings Bank of Newport, Newport.....	15,164 43
Smithfield Savings Bank, Greenville.....	1,663 50
Wakefield Institution for Savings, Wakefield.....	1,602 46
Warren Institution for Savings, Warren.....	2,739 91
Warwick Institution for Savings, Centreville.....	851 01
Westerly Savings Bank, Westerly.....	4,041 11
Wickford Savings Bank, Wickford.....	1,404 96
Woonsocket Institution for Savings, Woonsocket.....	12,821 67
Bank of America Loan and Trust Company, Providence.....	265 53
Industrial Trust Company, Providence.....	2,829 02
Mercantile Trust Company, Providence.....	250 81
Rhode Island Hospital Trust Company, Providence.....	13,480 00
	<hr/>
	\$185,421 92